

MANAGEMENT COMMITTEE



1969: back row, from left: M. Green, treasurer; A. Crawford, P. Billingham, C. Hall, secretary; R. Bougen, M. Schwarz, T. Currill; front row: J. Settle, E. Rusk, E. Jackson, president; K. Waterson, D. McGlashan, T. Wealleans. Inset: D. McIntyre.

MATAMATA RUGBY SUB UNION

1909-DIAMOND JUBILEE-1969

OFFICIAL OPENING OF THE

BARRY STAND

DINNER AND CABARET

SOUVENIR BROCHURE

Saturday, October 18, 1969

PRESIDENT'S MESSAGE



Today we celebrate 60 years of rugby administered by the Sub Union. Two generations of players and administrators are represented here today to re-live former games; renew friendships formed on and off the field and above all to enjoy that bond of fraternity that only rugby can develop.

The Sub Union's development is studded with players who at provincial and All Black level have enhanced this grand national game. Our thoughts today go back to men like Jack Cummings, the Bowler brothers, who donated Bedford Park to rugby and cricket; to Dr Mackereth, rep coach and Waikato selector; to Charlie Barry, with us today, a stalwart of rugby and to all those administrators throughout the 60 years who have so enthusiastically served the interests of rugby. To them, we of today say — Thank you.

As president it has been my privilege, with the help of an enthusiastic and hard-working committee to guide the building of the new stand at Bedford Park. Today's opening has been made possible by the tremendous support of rugby followers — men and women — who have contributed financially and otherwise so that now Matamata has a rugby headquarters second to none in rural areas.

To these people one and all we say: Thank you.

To those of you — the players and administrators of the future — may you enjoy these facilities at Bedford Park to the full but cherish and guard the principles of this grand game — RUGBY.

ERIC JACKSON.

PRESIDENTS AND SECRETARIES

1909 M. HARRISON
1919—1920 H. MOORE-JONES
1921 G. LEWIS
1922 F. GIBSON
1923—1924 C. COOTE
1925—1937 J. E. CUMMINGS
1938—1944 J. LANDELLS
1945 C. D. MOLESWORTH
1946—1950 K. S. GORRIE
1951—1952 W. W. KUHTZ
1953 R. HASTINGS
1954—1959 C. L. MAPP
1960—1967 A. D. MOLESWORTH
1968 E. JACKSON

1919 A. G. YARDLEY
1920—1924 J. E. CUMMINGS
1925—1926 F. E. LARK
1927—1935 C. E. BARRY
1936—1942 W. H. CARLSON
1943—1945 W. H. WARRENDER
1946—1947 W. H. JONES
1948—1950 J. W. PORTLAND
1951—1963 R. DOBSON
1966 F. SCHROEDER
1966—1969 C. PANCKHURST
1969— C. HALL

PEACE CUP — 1931



COACH: W. Kuhtz, on right, middle row and J. Landells, on left; **Captain:** F. Ensor, fourth from left front row; **Manager:** C. E. Barry, right, front row.

THE TEAMS

CHAMPION THIRD GRADE — HINUERA

B. CONOLE (15)

K. McALISTER (14)

M. WATKINS (13)

M. HOPSON (12)

A. N. OTHER (11) W. WELCH (10)

J. WELCH (9)

B. SETTLE (8)

J. SMELLIE (7) J. VINCENT (6) A. LENNANE (5) G. HOPSON (4)

B. FERGUSON (3)

P. MAGILL (1)

K. GRIFFIN (2)

Reserve: G. RENAULF

THE REST

B. KING (15)

N. UNKOVICH (14) M. KERR-BELL (vice-capt.) (13) B. FIELDER (12)

W. WHAPA (11) R. PEDDIE (10)

S. PERRIN (9)

R. COLEMAN (8)

B. MADILL (7)

B. PURDIE (6)

W. EYRE (5)

G. MATHIS (4)

B. CARROLL (3)

A. POTTER (capt.) 17

J. TUCKER (2)

Reserves: W. HAUMU (16), W. FEEK (17), M. FEIST (18), M. SPICE (19).

Referee: I. DIPROSE

Touchjudges: T. Birchall, K. Scelly.

Ball Boys: Leslie and Phillip Hawke; Harry and Phillip Crawford.

THE TEAMS

JUNIOR REPS

K. HUI (15)

K. COLE (14)

R. LEADBEATER (13)

K. LINDSAY (12)

G. BURKE (11) T. WOTHERSPOON (vice-capt.) (10)

M. HAUMU (9)

I. McEWEN (8)

K. POTTER (7)

K. RAE (6)

D. BEVERLEY (5)

D. BAYLIS (4)

J. DAWSON (3)

M. ORMSBY (1)

W. MILLS (capt.) (2)

Reserves: B. WEAL (16), G. EASTERBROOK (17), P. WILCOX (18), J. GLAISTER (19).

JUNIOR CORINTHIANS

G. IRWIN (M'v'le) (15)

T. MORRISON (14)

B. DUGGAN (Th. V) (13)

F. SNELL (Auck.) (12)

M. NEEDHAM (vice-capt.) (11) P. McGLASHAN (10)

A. JENKINSON (Th. V) (9)

S. SETTLE (8)

G. McGUIRE (7)

R. TAYLOR (M'v'le) (4)

M. MANDENO (Te Awa) (6) J. SCOTT (Te Awa) (5)

W. OSBORNE (3)

J. REA (1)

N. TYLER (2)

Reserves: R. SCELLY (16), S. WOTHERSPOON (17), R. HUNT (18).

Referee: C. THRUPP

Touchjudges: H. Perry, T. Way.

Ball Boys: B. Stanbridge, P. O'Brien, Ian Wilson, Mark Bradley.

THE TEAMS

MATAMATA INVITATION XV

G. DAVISON (15)

T. EDWARDS (14) R. CASHMORE (13) J. BELL (12)

G. SPICE (11) R. LEONARD (10)

J. WHAIAPU (9)

M. JAKICH (8)

B. GUEST (7) D. McEWEN (vice-capt.) (6) J. CLOW (5) M. ROSS (4)

H. McLAREN (capt.) (3) A. MacDONALD (1) M. DAVIS (2)

Replacements:—Forwards: N. GRAY, K. TYLER, W. HARDING, P. MIKKELSON, I. SETTLE, P. ASHTON, B. TUHAKARAINA. Backs: R. GILLETT, D. PETRIE, P. REEVE.

PONSONBY

N. BRADY (15)

M. DICK (14) B. WILLIAMS (13) K. WILLIAMS or J. SOMERS (12)

R. CURRIE (11) T. PATERSON (10)

D. McINTYRE (9)

K. NELSON (capt.) (8)

G. INGLIS (7) P. WHITING (6) J. ROWLATT (5) D. ROTA or L. TOKI (4)

H. WALLACE (3) BEN HATHAWAY (1) B. ALLEN (2)

Reserves: C. WILLIAMS (16), W. McDONALD (17), G. JACOBSEN (18).

Referee: V. SCELLY.

Touchjudges: R. Reynolds, P. Kilgarriff.

Ball Boys: Shane Loveridge, Stephen Goodwin, Phillip and Stephen Jackson.

SENIOR REP TEAM



Coach: Jack Rusk, on left middle row; Captain: Dave McEwen, with ball; Manager: Tom Currill.

JUNIOR REPS



Coach: Rodney Warrender, fourth from left; Captain: Bill Mills, with ball; Manager: Peter Billinghamurst, right, middle row.

THIRD GRADE REPS



Coach: Jock Warrender, left back row; E. Jackson, president; J. Smellie, capt, centre middle row.

PEACE CUP — 1939

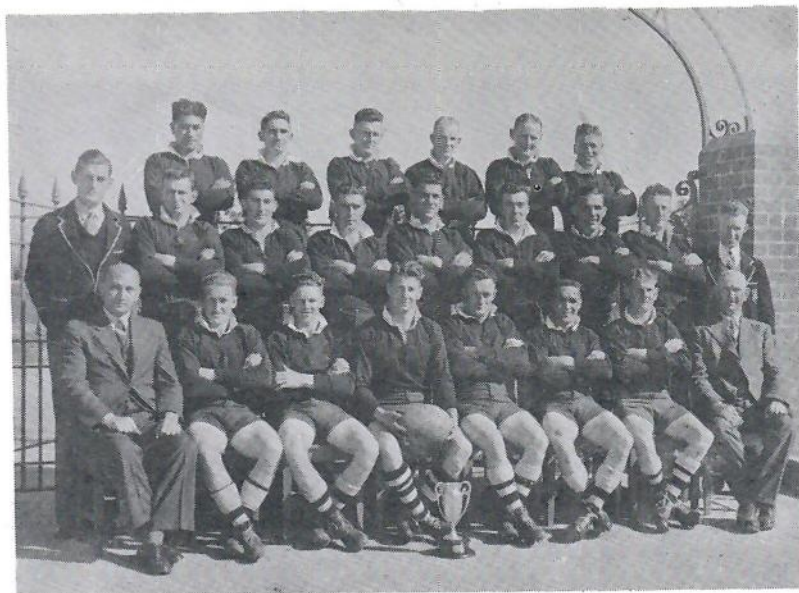

Coach: Dr J. G. Mackereth, seated left, front row; Captain: P. Munro, with ball; Manager: W. Carlson, behind Dr Mackereth.

ALL BLACK — 1952

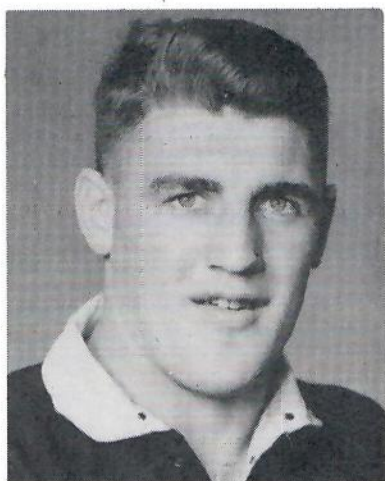

H. C. McLAREN, Auckland; captain Waikato's winning Ranfurly Shield 1951 and All Black against Australia 1952.

PEACE CUP — Winners 1955



COACH: Dr J. G. Mackereth, on left middle row; Captain: W. E. Anderson, with ball; Manager: R. W. Dobson, on right front row.

JUBILEE

AT BEDFORD PARK

SATURDAY, OCTOBER 18, 1969

10.00 a.m.: Enrolment in Social Room.

12.00 a.m.: Champion Third Grade team v The Rest.

1.00 p.m.: Junior Reps v Junior Corinthians.

2.00 p.m.: Mr E. C. Pinker, NZRU President, opens Barry Stand.

2.30 p.m.: Senior Invitation XV v Ponsonby (Auckland).

SUNDAY

10.00 a.m.: Get Together.

PROGRAMME

AT MEMORIAL CENTRE

JUBILEE DINNER — 6 p.m.

Toastmaster: D. McGLASHAN.

Grace: D. McGLASHAN.

Welcome: President, E. JACKSON.

TOASTS

Royal: D. McGLASHAN.

NZRU and Waikato: E. JACKSON.

Reply: E. C. PINKER, F. O'CONNOR.

Matamata Sub Union: F. H. ALLEN.

Reply: A. D. MOLESWORTH.

Affiliated Clubs, Players, Referees, St. Johns: R. HASTINGS.

Reply: K. WATERSON (Clubs, Players), T. WAY (Referees, St. Johns).

Absent Players and Administrators: I. HOWARD.

Corinthian Rugby Club's "Player of the Year" Award by president, T. Wealleans.

Cocktails, 7.30 p.m.: Small Hall.

CABARET

8.30: Music: Ron Peddie and Band.

Your hostesses are: Elaine Davison, Vera Beverley, Lynda Hastings, Leslie Hastie, Nettie Koene, Pauline Pollock, Prue Sim, Sandra Fraser, Marie Riseborough, Janice O'Hanlon.

BARRY STAND



THE new stand at Bedford Park which has complete modern facilities, including dressing rooms, social and committee rooms below. Mr Charlie Barry, Bedford Park Trustee and Sub Union life member, is seated second from right with former presidents, from left: A. D. Molesworth, K. S. Gorrie; former Waikato president and Sub Union player and administrator, I. Howard and E. Jackson, current Sub Union president.

AUTOGRAPHS